TRANSFER OIL
Pure Fluid Attitude

HK -公制外螺纹 端面密封

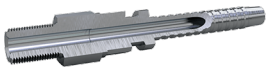

零件号	产品描述	最小包装量	尾芯尺寸 ID mm	螺纹规格 F	软管规格	HEX-CH	HEX-CH	WP (psi)	软管
HKA1KG	6X1 M-MET A 1/8	10	2	M6x1	DN3	1/8	8	20000	202B
HKB1I0	7X1 M-MET B/A 5/32	10	2.5	M7	DN4	5/32	9	22000	2020, 2030, 2120
HKB1J0	8X1.25 M-MET B/A 5/32	10	2.5	M8	DN4	5/32	9	22000	2020, 2030, 2120
HKB110	10X1 M-MET B/A 5/32	10	2.5	M10X1	DN4	5/32	12	22000	2020, 2030, 2120
HKA111	10X1 M-MET A 3/16	10	3	M10X1	DN5	3/16	12	22000	2021, 2121
HKA1I1	7X1 M-MET A 3/16	10	3	M7	DN5	3/16	9	22000	2021, 2121
HKB112	10X1 M-MET B 1/4	10	4	M10X1	DN6	1/4	12	24000	2022, 2032
HKC112	10X1 M-MET C 1/4	10	3.5	M10X1	DN6	1/4	12	24000	2042

为提高产品性能和可靠性，所示尺寸和数值可在不事先通知的情况下更改。
Transfer Oil S.p.A.对本规格表中出现的错误不承担任何责任。
文本日期: 26/11/2026
www.transferoil.com