TRANSFER OIL
Pure Fluid Attitude

HQ - M-GAS100 EC

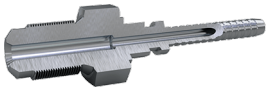

Part no.	Description	Minimum pack quantity	Insert tail ID mm	Thread F	Hose size	HEX-CH	HEX-CH	WP (psi)	Hoses
HQB120	1/4 M-GAS100 EC B/A 5/32	10	2.5	1/4-19 GAS	DN4	5/32	17	22000	2020, 2030, 2120
HQC121	1/4 M-GAS100 EC C 3/16	10	2.5	1/4-19 GAS	DN5	3/16	14	26100	2241, 2041, 2441
HQF121	1/4 M-GAS100 EC F/E 3/16	10	2.4	1/4-19 GAS	DN5	3/16	14	40600	2061, 2161, 2261
HQB122	1/4 M-GAS100 EC B/A 1/4	10	4	1/4-19 GAS	DN6	1/4	17	22000	2022, 2032
HQA123	1/4 M-GAS100 EC A 5/16	10	5.5	1/4-19 GAS	DN8	5/16	17	22000	2023, 2123
HQC823	1/4 M-GAS100 EC C/B 5/16 SS	10	4.5	1/4-19 GAS	DN8	5/16	17	24000	2033, 2043

Dimensions and values shown may be changed without prior notice to improve product performances and reliability.
Transfer Oil S.p.A. assumes no liability on mistakes nor errors appearing in this spec sheet.
Document date: 26/11/2026
www.transferoil.com