TRANSFER OIL
Pure Fluid Attitude

HL - 外螺纹 MP

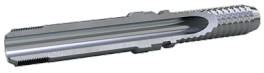

零件号	产品描述	最小包装量	尾芯尺寸 ID mm	螺纹规格 F	软管规格	HEX-CH	HEX-CH	WP (psi)	软管
HLC841	3/8 M-MP C 3/16 SS	10	3.5	3/8-24 UNF LH	DN5	3/16	0	22500	2041
HLB142	3/8 M-MP B 1/4	10	4	3/8-24 UNF LH	DN6	1/4	0	22500	2022, 2032
HLB842	3/8 M-MP B 1/4 SS	10	4	3/8-24 UNF LH	DN6	1/4	0	22500	2022, 2032
HLC842	3/8 M-MP C 1/4 SS	10	3.5	3/8-24 UNF LH	DN6	1/4	0	22500	2042
HLC1B3	9/16 M-MP C/B 5/16	10	4.5	9/16-18 UNF LH	DN8	5/16	0	22500	2033, 2043
HLC173	3/4 M-MP C/B 5/16	10	4.5	3/4-16 UNF LH	DN8	5/16	0	22500	2033, 2043
HLC873	3/4 M-MP C/B 5/16 SS	10	4.5	3/4-16 UNF LH	DN8	5/16	0	22500	2033, 2043
HLK8B3	9/16 M-MP TO BLAST 5/16 SS	10	5	9/16-18 UNF LH	DN8	5/16	15	22500	2043
HLF873	3/4 M-MP F/E 5/16 SS	10	4.5	3/4-16 UNF LH	DN8	5/16	0	22500	2063, 2363, 2163
HLI873	3/4 M-MP I/H 5/16 SS	10	4.5	3/4-16 UNF LH	DN8	5/16	0	22500	2263
HLK8B4	9/16 M-MP LH TO BLAST 3/8 SS	10	6.5	9/16-18 UNF LH	DN10	3/8	17	22500	2044
HLA8B5	9/16 M-MP A 1/2 SS	10	8.5	9/16-18 UNF LH	DN12	1/2	0	22500	2025
HLG8B5	9/16 M-MP G/D/C/B 1/2 SS	10	7.5	9/16-18 UNF LH	DN12	1/2	0	22500	2245, 2035, 2045, 2055, 2145
HLG875	3/4 M-MP G/D/C/B 1/2 SS	10	7.5	3/4-16 UNF LH	DN12	1/2	0	22500	2245, 2035, 2045, 2055, 2145
HLF8B5	9/16 M-MP F/E 1/2 SS	10	7.5	9/16-18 UNF LH	DN12	1/2	0	22500	2065, 2165
HLF875	3/4 M-MP F/E 1/2 SS	10	7.5	3/4-16 UNF LH	DN12	1/2	0	22500	2065, 2165
HLE887	1 M-MP E/G/C/B/A 3/4 SS	10	13	1-14 UNS LH	DN20	3/4	0	22500	2047, 2057, 2067, 2037
HLE888	1 M-MP E 1 SS	10	17.5	1-14 UNS LH	DN25	1	0	20000	2068

为提高产品性能和可靠性，所示尺寸和数值可在不事先通知的情况下更改。
Transfer Oil S.p.A.对本规格表中出现的错误不承担任何责任。
文本日期: 26/11/2026
www.transferoil.com