TRANSFER OIL
Pure Fluid Attitude

HN - Male HP METRIC

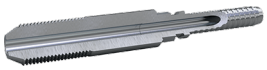

Part no.	Description	Minimum pack quantity	Insert tail ID mm	Thread F	Hose size	HEX-CH	HEX-CH	WP (psi)	Hoses
HNF831	14X1.5 M-HP MET F/E 3/16 SS	10	2.4	M14X1,5 LH	DN5	3/16	0	45000	2061, 2161, 2261
HNI831	14X1.5 M-HP MET I/H 3/16 SS	10	2	M14X1,5 LH	DN5	3/16	0	58000	2081
HNF832	14X1.5 M-HP MET F 1/4 SS	10	3	M14X1,5 LH	DN6	1/4	0	46400	2162
HNF833	14X1.5 M-HP MET F/E 5/16 SS	10	4.5	M14X1,5 LH	DN8	5/16	0	40000	2063, 2363, 2163
HNI833	14X1.5 M-HP MET I/H 5/16 SS	10	4.5	M14X1,5 LH	DN8	5/16	0	55100	2263, 2083
HNF855	18X1.5 M-HP MET F/E 1/2 SS	10	7.5	M18x1,5 LH	DN12	1/2	0	30000	2065, 2165
HNI855	18X1.5 M-HP MET I/H 1/2 SS	10	7.5	M18x1,5 LH	DN12	1/2	0	43600	2265, 2085

Dimensions and values shown may be changed without prior notice to improve product performances and reliability.
Transfer Oil S.p.A. assumes no liability on mistakes nor errors appearing in this spec sheet.
Document date: 26/11/2026
www.transferoil.com