TRANSFER OIL
Pure Fluid Attitude

HM - Male HP

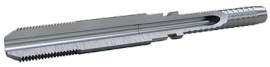

Part no.	Description	Minimum pack quantity	Insert tail ID mm	Thread F	Hose size	HEX-CH	HEX-CH	WP (psi)	Hoses
HMB820	1/4 M-HP B/A 5/32 SS	10	2.5	1/4-28 UNF LH	DN4	5/32	0	30000	2020, 2030, 2120
HME820	1/4 M-HP E/C 5/32 SS	10	1.8	1/4-28 UNF LH	DN4	5/32	0	58000	2040, 2140, 2060
HMK820	1/4 M-HP TO BLAST 1/8 SS	10	1.8	1/4-28 UNF LH	DN4	5/32	8	31900	2040, 2140
HME840	3/8 M-HP E/C 5/32 SS	10	1.8	3/8-24 UNF LH	DN4	5/32	0	58000	2040, 2140, 2060
HME8B0	9/16 M-HP E/C 5/32 SS	10	1.8	9/16-18 UNF LH	DN4	5/32	0	58000	2040, 2140, 2060
HML821	1/4 M-HP L 3/16 SS	10	2.5	1/4-28 UNF LH	DN5	3/16	0	30000	2341
HMC821	1/4 M-HP C 3/16 SS	10	2.5	1/4-28 UNF LH	DN5	3/16	0	30000	2241, 2041, 2441
HMC121	1/4 M-HP C 3/16	10	2.5	1/4-28 UNF LH	DN5	3/16	0	30000	2241, 2041, 2441
HMC841	3/8 M-HP LH C 3/16 SS	10	2.5	3/8-24 UNF LH	DN5	3/16	0	30000	2241, 2041, 2441
HMC8B1	9/16 M-HP C 3/16 SS	10	2.5	9/16-18 UNF LH	DN5	3/16	0	30000	2241, 2041, 2441
HMK821	1/4 M-HP TO BLAST 3/16 SS	10	2.8	1/4-28 UNF LH	DN5	3/16	10	26100	2041
HMK841	3/8 M-HP TO BLAST 3/16 SS	10	2.8	3/8-24 UNF LH	DN5	3/16	10	26100	2041
HMF821	1/4 M-HP F/E 3/16 SS	10	2.4	1/4-28 UNF LH	DN5	3/16	0	45000	2061, 2161, 2261
HMF841	3/8 M-HP F/E 3/16 SS	10	2.4	3/8-24 UNF LH	DN5	3/16	0	45000	2061, 2161, 2261
HMF8B1	9/16 M-HP F/E 3/16 SS	10	2.4	9/16-18 UNF LH	DN5	3/16	0	45000	2061, 2161, 2261
HMI821	1/4 M-HP I/H 3/16 SS	10	2	1/4-28 UNF LH	DN5	3/16	0	58000	2081
HMI841	3/8 M-HP I/H 3/16 SS	10	2	3/8-24 UNF LH	DN5	3/16	0	58000	2081
HMI8B1	9/16 M-HP I/H 3/16 SS	10	2	9/16-18 UNF LH	DN5	3/16	0	58000	2081
HMB8B2	9/16 M-HP B/A 1/4 SS	10	4	9/16-18 UNF LH	DN6	1/4	0	24000	2022, 2032
HMK842	3/8 M-HP TO BLAST 1/4 SS	10	4	3/8-24 UNF LH	DN6	1/4	12	22000	2042
HMC842	3/8 M-HP C 1/4 SS	10	3.5	3/8-24 UNF LH	DN6	1/4	0	30000	2042
HMF842	3/8 M-HP F 1/4 SS	10	3	3/8-24 UNF LH	DN6	1/4	0	46400	2162
HMF8B2	9/16 M-HP F 1/4 SS	10	3	9/16-18 UNF LH	DN6	1/4	0	46400	2162
HMC8B3	9/16 M-HP C/B 5/16 SS	10	4.5	9/16-18 UNF LH	DN8	5/16	0	30000	2033, 2043
HMF843	3/8 M-HP F/E 5/16 SS	10	4.5	3/8-24 UNF LH	DN8	5/16	0	40000	2063, 2363, 2163
HMF8B3	9/16 M-HP F/E 5/16 SS	10	4.5	9/16-18 UNF LH	DN8	5/16	0	40000	2063, 2363, 2163
HMI843	3/8 M-HP I/H 5/16 SS	10	4.5	3/8-24 UNF LH	DN8	5/16	0	46400	2263, 2083
HMI8B3	9/16 M-HP I/H 5/16 SS	10	4.5	9/16-18 UNF LH	DN8	5/16	0	55100	2263, 2083
HME8B4	9/16 M-HP E/C 3/8 SS	10	5.5	9/16-18 UNF LH	DN10	3/8	0	40000	2044
HMG8B5	9/16 M-HP G/D/C/B 1/2 SS	10	7.5	9/16-18 UNF LH	DN12	1/2	0	22000	2245, 2035, 2045, 2055, 2145
HMF8B5	9/16 M-HP F/E 1/2 SS	10	7.5	9/16-18 UNF LH	DN12	1/2	0	30000	2065, 2165
HMI8B5	9/16 M-HP I/H 1/2 SS	10	7.5	9/16-18 UNF LH	DN12	1/2	0	43600	2265, 2085

Dimensions and values shown may be changed without prior notice to improve product performances and reliability.
Transfer Oil S.p.A. assumes no liability on mistakes nor errors appearing in this spec sheet.
Document date: 26/11/2026
www.transferoil.com